



## Dorothy Alice Lamoreaux Matlock

April 3, 1935 - April 26, 2019

Dorothy was born in Gladstone, Oregon to Randall Willard Lamoreaux and Edna Mae Rinearson Heath Lamoreaux. She lived in Oregon City and attended the one room schoolhouse in Redland. During high School, her family relocated to the Los Angeles area where she graduated in 1953. She returned to Oregon City where she lived for the rest of her life. She retired in 2000 from Techtronics where she worked in Wafer Quality Control and Inspections. After retirement, she enjoyed traveling particularly to the Oregon Coast.

Dorothy is preceded in death by her parents, her brother; Don Lamoreaux and her son; Ronnie Hatch. She is survived by her Children; Randy (Kim) Hatch, Dan (Beth) Hatch, Gary Hatch and Lisa (Trent) Matlock-Zimmerman. Grandchildren; Christopher Zimmerman, Michelle Coldwell, Steven Zimmerman, Stephanie Hatch, Samantha Hatch, Ryan Hatch, and 2 greatgrandchildren. She is also survived by her lifelong Partner of 50 years, Joy Fotta.

In lieu of flowers, please make contributions in Dorothy's memory to Meals on Wheels on Wheels in Oregon City.

# Cemetery Details

## Mountain View Cemetery

500 Hilda Street  
Oregon City, Or

# Previous Events

## Visitation

MAY 1. 1:00 PM - 7:00 PM (PT)

Hillside Chapel  
1306 7th Street  
Oregon City, OR 97045  
(503) 656-4285  
<https://www.hillsidechapelfh.com/>

## Funeral Service

MAY 2. 1:00 PM (PT)

Hillside Chapel  
1306 7th Street  
Oregon City, OR

# Tribute Wall



“ Hillside Chapel created a Tribute Video in memory of Dorothy Alice Lamoreaux Matlock



---

Hillside Chapel - April 30, 2019 at 04:31 PM



“ Dorothy Alice Lamoreaux Matlock

---

January 28, 2023 at 02:51 PM



“ 57 files added to the album Life Tributes

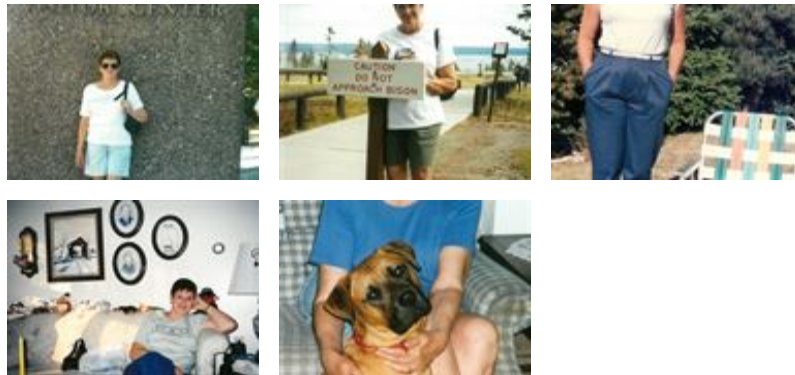

---

Hillside Chapel - April 30, 2019 at 02:39 PM