



Patricia Anne Maple

August 23, 1937 - May 2, 2019

No obituary found for this tribute.

Cemetery Details

Willamette National Cemetery

11800 SE Mt Scott Blvd
Portland, OR 97086

Previous Events

Celebration of Life with Reception

MAY 10. 2:00 PM (PT)

Hillside Chapel
1306 7th Street
Oregon City, OR

Tribute Wall



“ *Patricia Anne Maple*

January 28, 2023 at 02:51 PM



“ *Beautiful in Blue was purchased for the family of Patricia Anne Maple.*



May 10, 2019 at 01:17 PM



“ *Enchanted Cottage was purchased for the family of Patricia Anne Maple.*



May 08, 2019 at 09:19 PM



“ 29 files added to the album *Life Tributes*



Hillside Chapel - May 08, 2019 at 02:49 PM

SJ

So many years of wonderful friendship from a great lady. Always a smile and so much love, The heavens gained a special Angel.

Susan Jagers - May 09, 2019 at 03:42 PM

DS

“ *DaVita North Star purchased the Beautiful Heart Bouquet for the family of Patricia Anne Maple.*



DaVita North Star - May 07, 2019 at 07:26 PM



“ 59 files added to the album *Life Tributes*

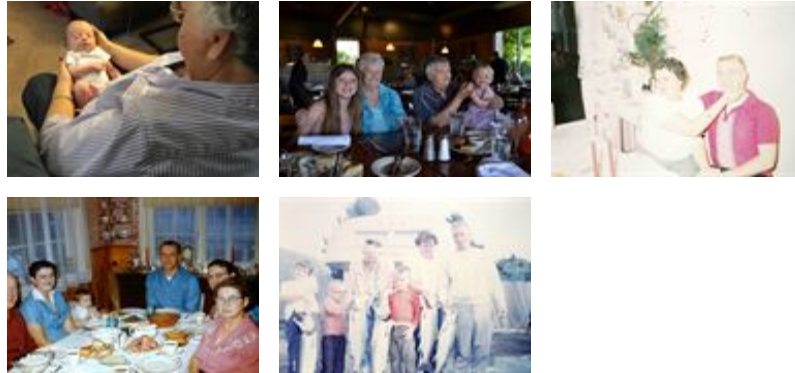

Hillside Chapel - May 07, 2019 at 06:41 PM



“ *Medium Dish Garden was purchased for the family of Patricia Anne Maple.*



May 07, 2019 at 02:21 PM



“ *The Kloepfers - Nikki, Torin, and William purchased the Blue Caribbean Bouquet for the family of Patricia Anne Maple.*



The Kloepfers - Nikki, Torin, and William - May 05, 2019 at 07:55 PM